

PARKS, RECREATION AND BEACHES BOARD MEETING
Wednesday, February 27, 2013 – 6:30 p.m.
City Hall, 8th Floor Conference Room
100 North Andrews Avenue
Fort Lauderdale, Florida

AGENDA

Roll Call
Pledge of Allegiance
Approval of Minutes

- | | |
|---|----------------|
| 1. Department Report | Phil Thornburg |
| 2. 2012 City of Fort Lauderdale Neighbor Survey | Phil Thornburg |
| 3. Hardy Park - Update | Phil Thornburg |
| 4. Gore Betz Park - Update | Phil Thornburg |
| 5. Rock the Ocean's Tortuga Music Festival | Phil Thornburg |
| 6. Board Comments | Bruce Quailey |
| 7. Communications to the Commission | Bruce Quailey |
| 8. Adjournment | Bruce Quailey |

Other items of interest

Purpose: Study and advise the City Commission on all matters pertaining to the use, maintenance, acquisition, rules and regulations of the parks and recreation facilities of the City.

Note:

Two or more City of Fort Lauderdale Commissioners or members of a Fort Lauderdale Advisory Board or Committee may be in attendance at this meeting.

If a person decides to appeal any decision made with respect to any matter considered at this public meeting or hearing, he/she will need to ensure that a verbatim record of the proceedings is made, which record includes the testimony and evidence upon which the appeal is to be based.

If you desire auxiliary services to assist in viewing or hearing the meeting or reading agendas and minutes for the meetings, please contact the City Clerk's Office at 954-828-5002 and arrangements will be made to provide these services to you.



Parks & Recreation
Department

Memorandum

Date: February 21, 2013
To: Parks, Recreation, and Beaches Board
From: Phil Thornburg, Parks and Recreation Director
Subject: 2012 City of Fort Lauderdale Neighbor Survey

Phil Thornburg, Director, will give share with the Board the findings from the 2012 City of Fort Lauderdale Neighbor Survey.



Parks & Recreation
Department

Memorandum

Date: February 21, 2013
To: Parks, Recreation, and Beaches Board
From: Phil Thornburg, Parks and Recreation Director
Subject: Hardy Park - Update

Phil Thornburg, Director, will give an update on the Hardy Park project.

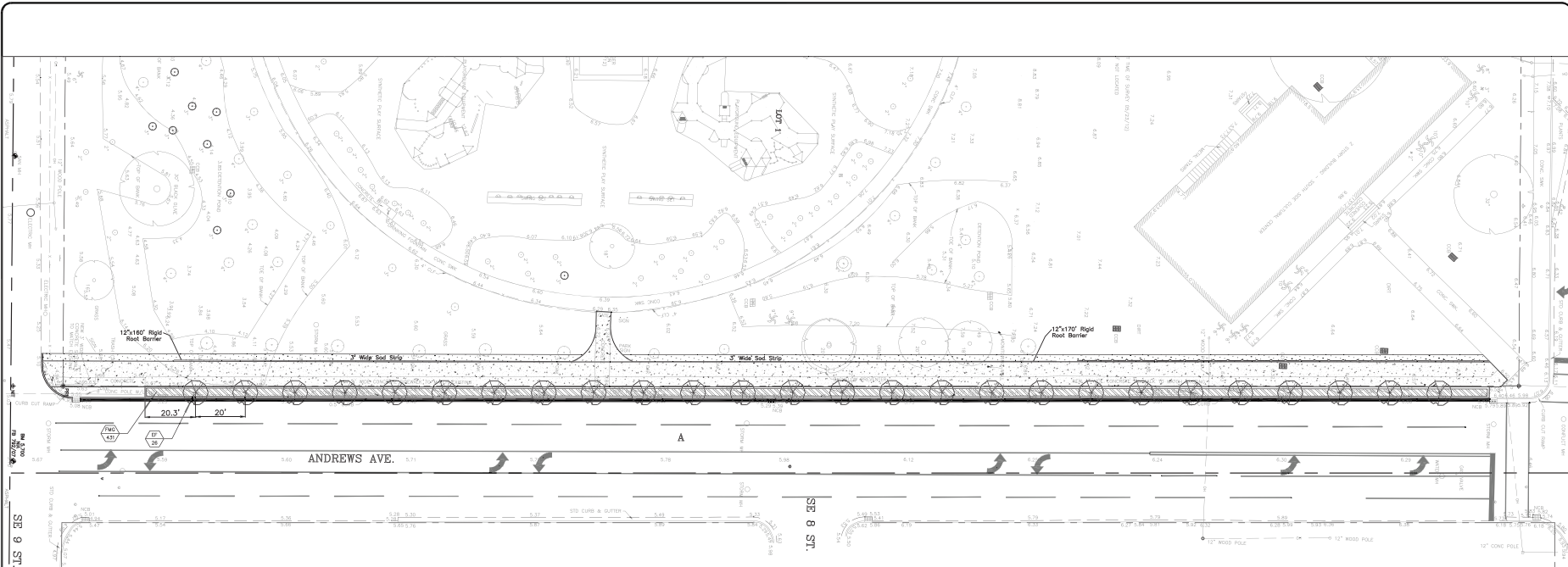

ANSCORP ASSOCIATES
 THOMAS WHITE, A.S.L.A.
 LANDSCAPE ARCHITECT
 No. 1100
 DATE: 11/27/12
 SCALE: 1" = 20'
 SHEET NO. 5
 FIELD BOOK:

CITY OF FORT LAUDERDALE
 PUBLIC WORKS DEPARTMENT
 ENGINEERING & ARCHITECTURE
 100 North Andrews Avenue, Fort Lauderdale, Florida, 33301

REV. NO.	DATE	BY	CHKD	DESCRIPTION
1	11/27/12	MM	MM	ADDENDUM 3

GENERAL PLANTING REQUIREMENTS

A mandatory pre-planting meeting is required with the City's landscape architect, Thomas White (954-828-5350) prior to any landscape work done on site.

The plan takes precedence over the plant list.

2 Full business days before digging, call toll free 1-800-432-4370 Sunshine State One Call of Florida, Inc. Notification Center. For City of Fort Lauderdale Utilities call 1-954-828-8000. Contractors are responsible for coordinating with the owners and appropriate public agencies to assist in locating and verifying all underground utilities prior to excavation. All existing utilities shown on the plans are to be considered approximate and should be verified by the contractor prior to the start of work operations.

General site and berm grading to +/- 1 inch (1") shall be provided by the general contractor. All finished site grading and final decorative berm shaping shall be provided by the landscape contractor.

All sizes shown for plant material on the plans are to be considered Minimum. All plant material must meet or exceed these minimum requirements for both height and spread. Any other requirements for specific shape or effect not on the plan(s) will also be required for final acceptance.

All plant material furnished by the landscape contractor shall be Florida #1 or better as established by Grades and Standards for Florida Nursery Trees and Plants.

All trees designated as single trunk shall have a single, relatively straight, dominant leader, proper structural branching and even branch distribution. Trees with bark inclusion, tipped branches, and co-dominant trunks will not be accepted. Trees with girdling, circling and/or plunging roots will be rejected.

All planting beds shall be free of all rocks 1/2" or larger, sticks, and objectionable material including weeds, weed seeds. All linerrock shall be removed/cleaned down to the native soils. Planting soil 50/50 sand/possil mix shall be delivered to the site in a clean loose and friable condition and is required around the root ball of all trees and palms, the top 6" of all shrubs and ground cover beds and top 2" of all sodded areas. This soil shall be filled into the existing soil after the existing soil has been cleaned of all rocks, limestone and sticks. Recycled compost is encouraged as a soil amendment alternative. A mandatory inspection of the planting beds is required before planting (954-828-5350).

All burlap, string, cords, wire baskets, plastic or metal containers shall be removed from the rootballs before planting. Remove all bamboo and metal nursery stakes. Remove all tagging tape.

All trees/palms shall be planted so the top of the root ball, root flare is slightly above final grade. Shrub material shall be planted such that the top of the plant ball is flush with the surrounding grade. It is the sole responsibility of the landscape contractor to insure that all new plantings receive adequate water during the installation and during all plant warranty periods. Deep watering of all new trees and palms and any supplemental watering that may be required to augment natural rainfall and site irrigation is mandatory to insure proper plant development and shall be provided as a part of this contract.

All trees/palms shall be staked using biodegradable material. No wire, black strapping, or other synthetic material shall be used. Nailing into trees and palms for any reason is prohibited and the material will be rejected. Please refer to the planting details.

All landscape and lawn areas shall be irrigated by a fully automatic sprinkler system with a minimum 100% coverage with all heads adjusted to 50% overlap. Each system shall be installed with an operational rain sensor and rust inhibitor.

No fertilizers are required.

All landscape areas shall be covered with a 1" compacted layer of Pine Straw, then topped with a 2" layer of Pine Bark mulch to a minimum depth of three inches (3") of total cover when settled. Spread mulch to 1" thickness 3" away from the trunk/stems of all plant material. All trees in isolated areas shall have a clean cut 4" diameter mulch ring. The 5-6" height water ring shall be made from mulch, not soil. Certain areas may receive a thicker mulch cover where noted on plans. Cypress, red, gold and green mulch is prohibited.

All open areas not covered by trees, palms, shrubs, vines or ground covers shall receive *Stenotaphrum secundatum*, St. Augustine 'Palmetta' sod, whether labeled on the plans or not, unless a different species is indicated on the planting plan. All noted s.t. shall be approximate. It is the contractor's responsibility to do his or her take off and sod all open areas. It shall be the responsibility of the contractor to include in the bid, the repair of any existing sod which may be damaged during construction.

Please refer to the planting details for a graphic representation of the above notes.

All ideas, designs and plans indicated or represented by this drawing are owned by and are the exclusive property of the City of Fort Lauderdale.

All plant material as included herein shall be warranted by the landscape contractor for a minimum period as follows: All trees and palms for 12 months, all shrubs, vines, groundcovers and miscellaneous planting materials for 90 days, and all lawn areas for 60 days after final acceptance by the owner or owner's representative.

Failure to comply with any of the above will result in the entire landscape installation to be removed and completely re-planted.

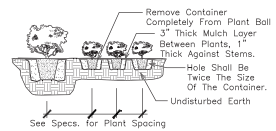

SHRUB PLANTING DETAIL
NTS

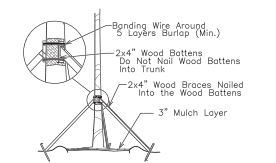

TREE/PALM BRACING DETAIL
NTS

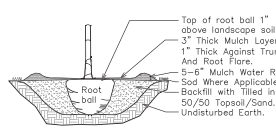

TREE/PALM PLANTING DETAIL
NTS

PLANT LIST

Code	Drought	QTY.	Botanical Name / Common Name	Specifications (Caliper in Inches)
TR	(S)	5	Unrooted Citrus / Japanese Orange	Caliper of 0.8-0.85 Caliper, 10" x 5" x 3" CT, 100% Rooted
GRND	N	431	Flora Carpetgrass (Green Island Palm)	1 Cal. 10-12" W/ OC Double Row Florida Sodder
SOD	AT	1,700 SF	Stenotaphrum secundatum (St. Augustine Palm)	100% application - on grade for sodding
MISC.			100' 1.5" High Road Barrier	1" wide
			Florida Native Plant Species	Minimum Diameter 1.5 inches
			Very Strongest Trees	

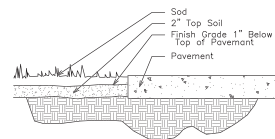

SOD INSTALLATION DETAIL
NTS

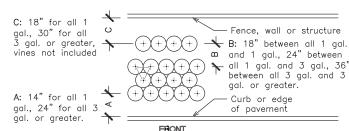

TYPICAL PLANT SPACING DETAIL
NTS

BID - ADDITIVE ALTERNATIVE

PROJECT # 10777F
SOUTHSIDE SCHOOL REDESIGN
SOUTH EXTERIOR
SIDEWALK LANDSCAPE PLAN
850 SOUTH ANDREWS AVE.

SHEET NO.	OF
L-4	5
TOTAL:	31
CAD FILE:	10777F-LOI-LAND
DRAWING FILE NO:	4-130-21



Parks & Recreation
Department

Memorandum

Date: February 21, 2013
To: Parks, Recreation, and Beaches Board
From: Phil Thornburg, Parks and Recreation Director
Subject: Gore Betz Park - Update

Phil Thornburg, Director, will give an update on the Gore Betz Park project.

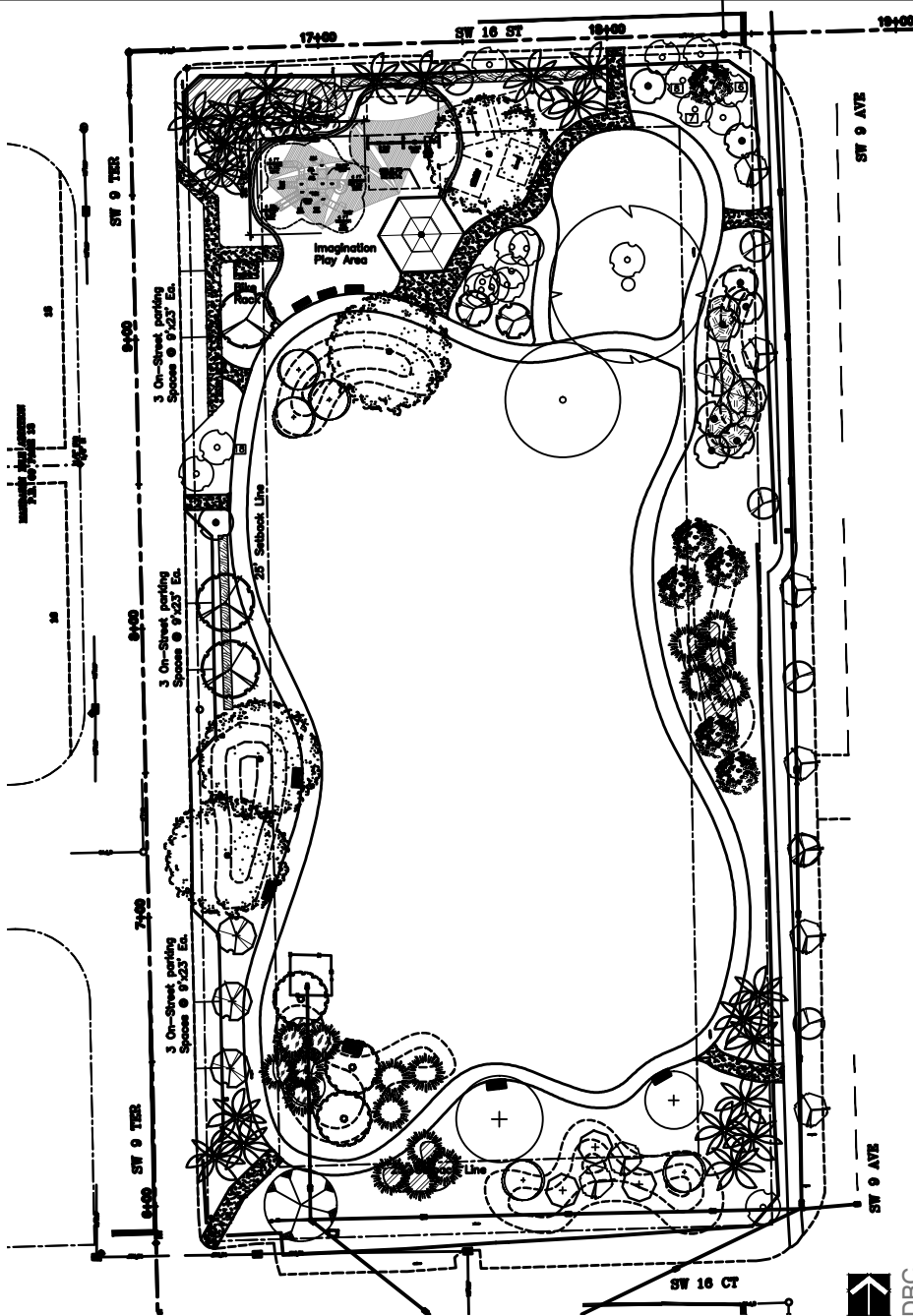

DATE	02/27/13
DESIGNED BY	PLD
CHECKED BY	PLD
SCALE	AS SHOWN

PROJECT NO.	11383-100-LAND
DRAWING FILE NO.	4-138-07

CITY OF FORT LAUDERDALE
PUBLIC WORKS DEPARTMENT
ENGINEERING & ARCHITECTURE

100 North Andrews Avenue, Fort Lauderdale, Florida 33301

REVISIONS		DATE	BY	DESCRIPTION

PROJECT # P11383
 GORE BETZ PARK
 COMMUNITY PARK
 LANDSCAPE PLAN
 1611 SW 9th AVE., FORT LAUDERDALE, FL.

SHEET NO.	L02	2
TOTAL	0	0
CAD FILE	11383-100-LAND	
DRAWING FILE NO.	4-138-07	

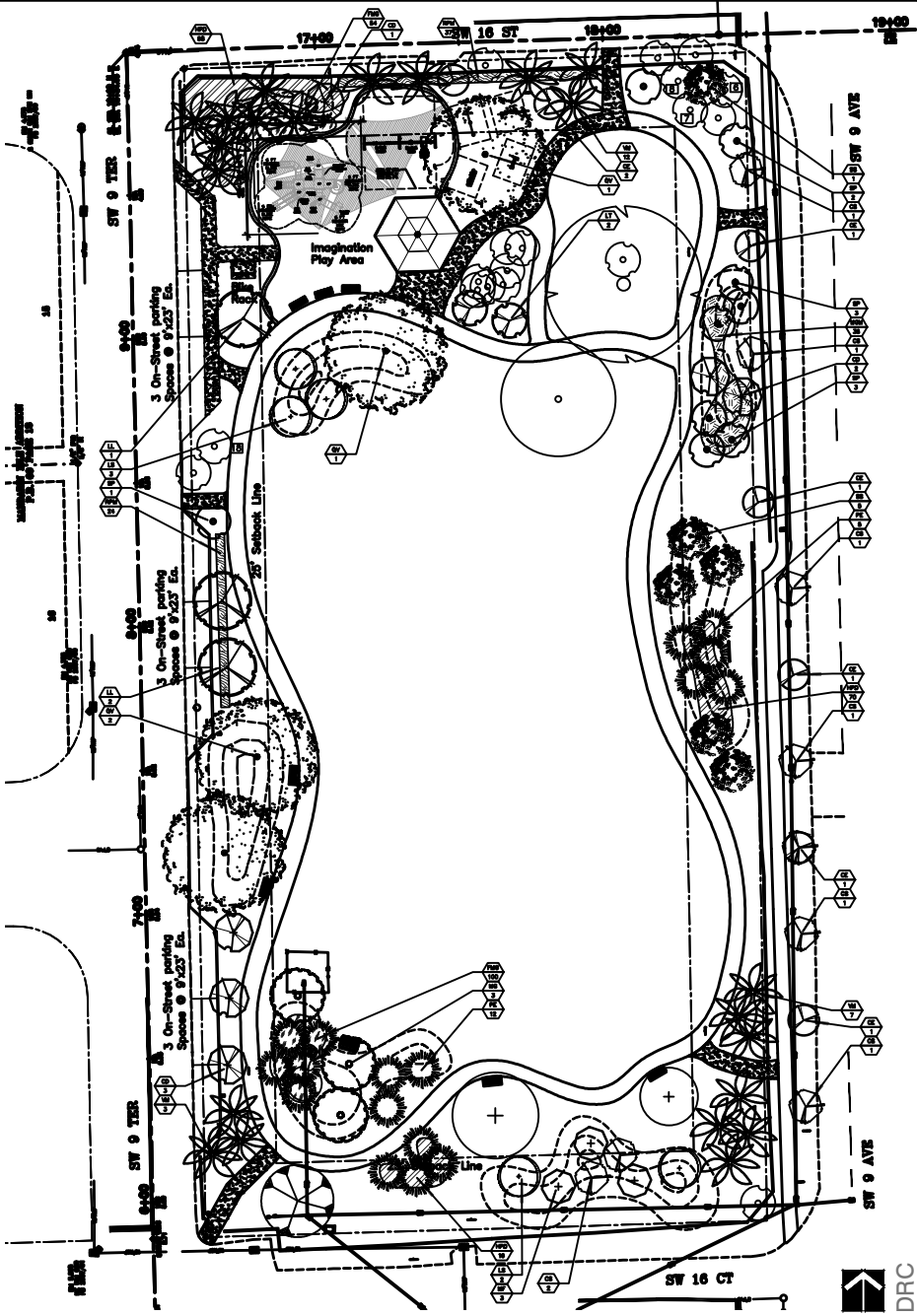

PROJECT NO.	DATE
11383	02/26/13
DESIGNED BY	DESIGNED DATE
TR	1-1-07
CHECKED BY	CHECKED DATE
TR	1-1-07
FIELD BOOK	

CITY OF FORT LAUDERDALE
PUBLIC WORKS DEPARTMENT
ENGINEERING & ARCHITECTURE

100 North Andrews Avenue, Fort Lauderdale, Florida, 33301

NO.	DATE	BY	REVISIONS

PROJECT # P11383
 GORE BETZ PARK
 COMMUNITY PARK
 LANDSCAPE PLAN
 1611 SW 9th AVE., FORT LAUDERDALE, FL.

SHEET NO.	2
TOTAL	0
CAD FILE:	11383-LAS-LAND
DRAWING FILE NO:	4-138-07





Parks & Recreation
Department

Memorandum

Date: February 21, 2013
To: Parks, Recreation, and Beaches Board
From: Phil Thornburg, Parks and Recreation Director
Subject: Rock the Ocean's Tortuga Music Festival

Phil Thornburg, Director, will give an update on Rock the Ocean's Tortuga Music Festival to be held on April 13 – 14, 2013.